Alex Sadkowsky

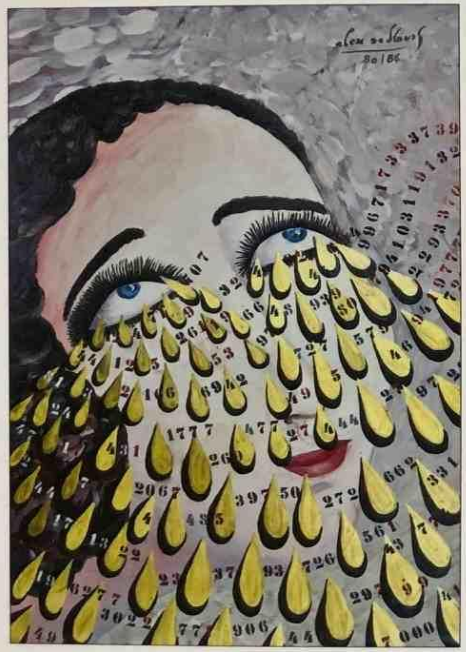

1000 SMALL AND MEDIUM SIZED DRAWINGS
ONE BIG THOUGHT

Cover recto

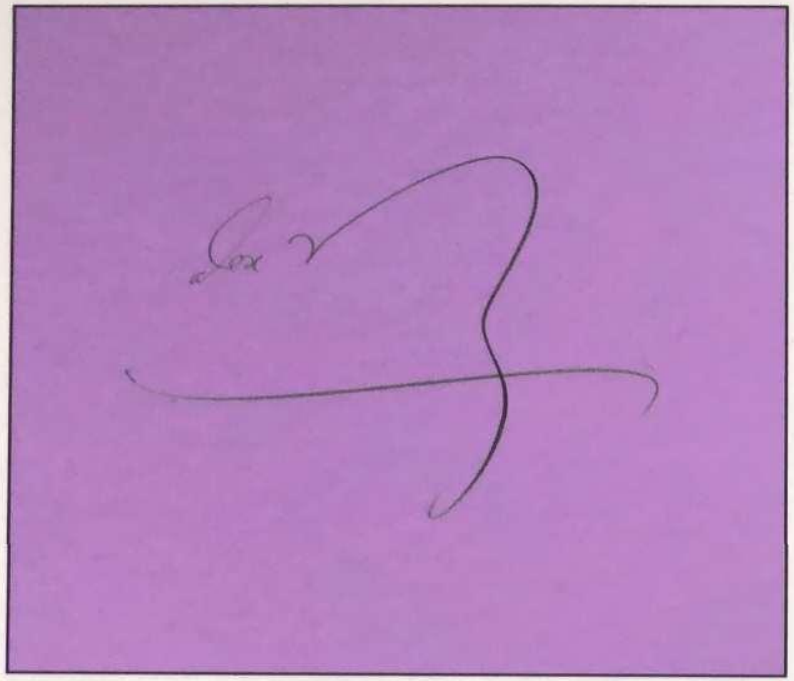

Das ewige Schwanken zwischen Lichtgeschwindigkeit und Zeitlupe.

Cover verso

1000 SMALL AND MEDIA-SIZED DRAWINGS – ONE BIG THOUGHT

This book contains two parts:

PART ONE: (page 3-108) A selection of 777 drawings from the archives of the artist which include more than 3500 drawings and sketches, mostly in format A4, starting in 1941 with some of the child artist's drawings and then works from 1952-2020.

PART TWO: (page 109-156) 223 drawings in the formats 70 x 50 cm and 100 x 70 cm, starting in the early 1960ies and ending in 2018.

Techniques: Pencil, coloured pencil, charcoal, felt-tip pen, ink, stamping ink, tempera, acrylic, gold bronze, synthetic, resin, spray, collage.

Impressum:

Concept & Layout: Alex Sadkowsky

Digitalization, Fotografie & Scan:
Andres Hochuli
Book realization 2020:
Andres Hochuli

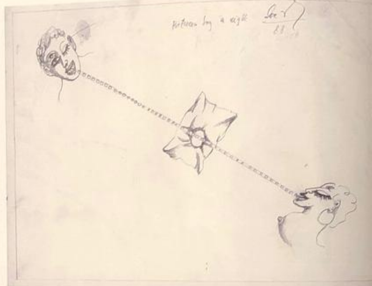

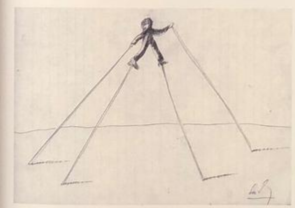

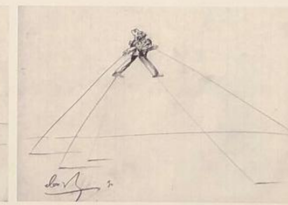

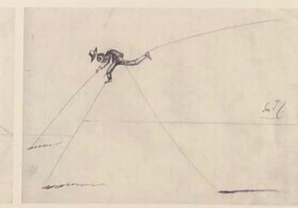

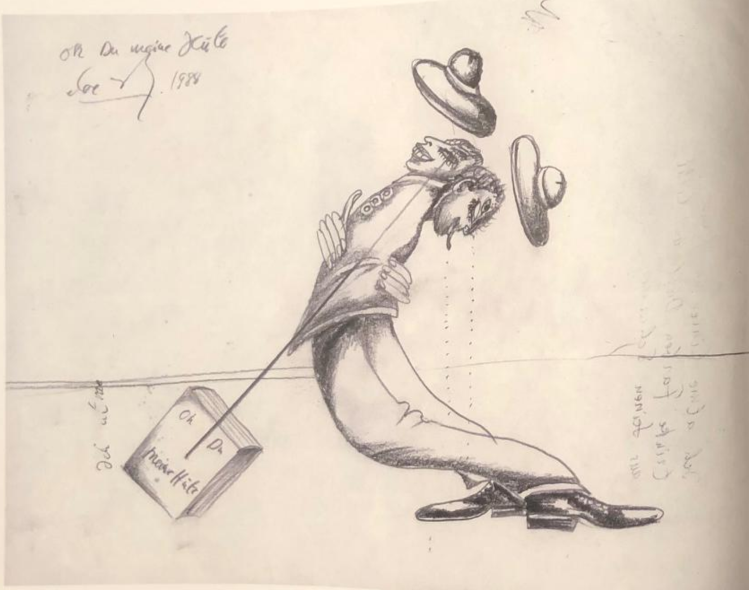

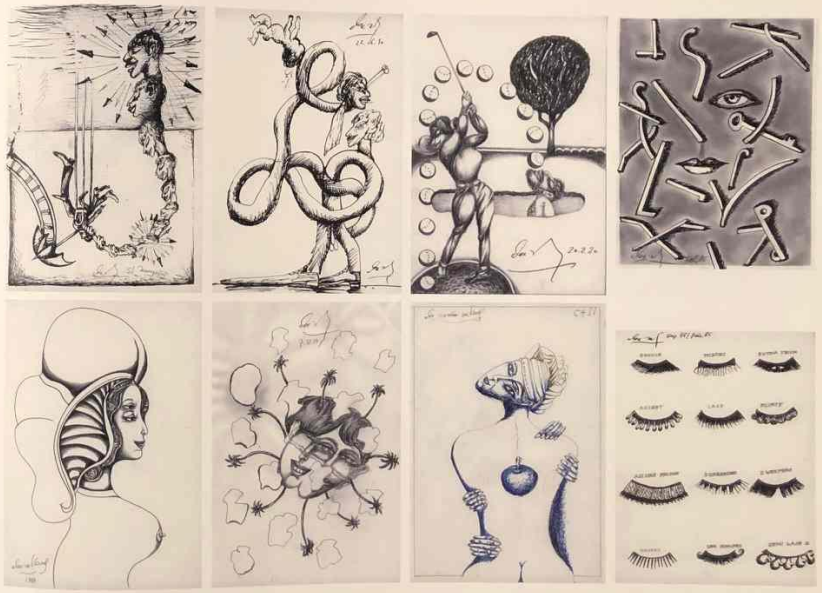

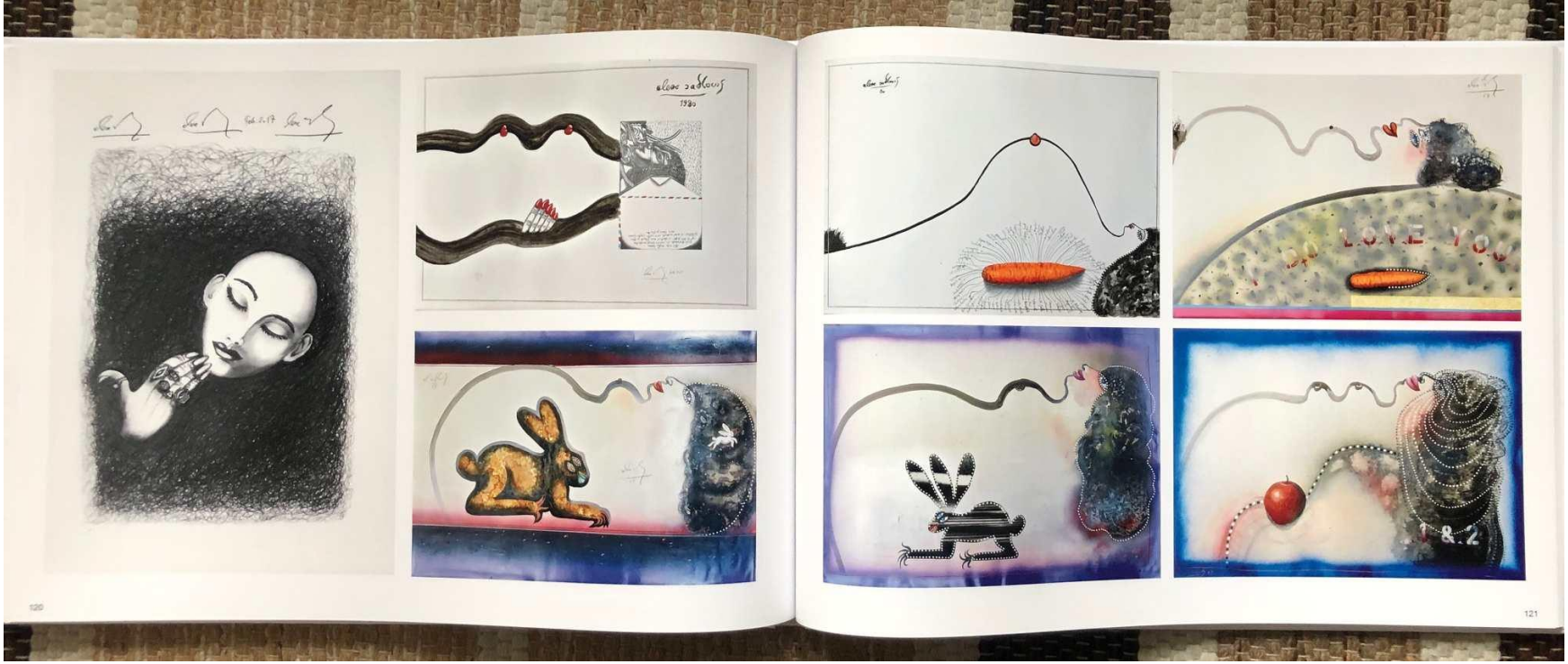
1980
I DO LOVE YOU
1 & 2

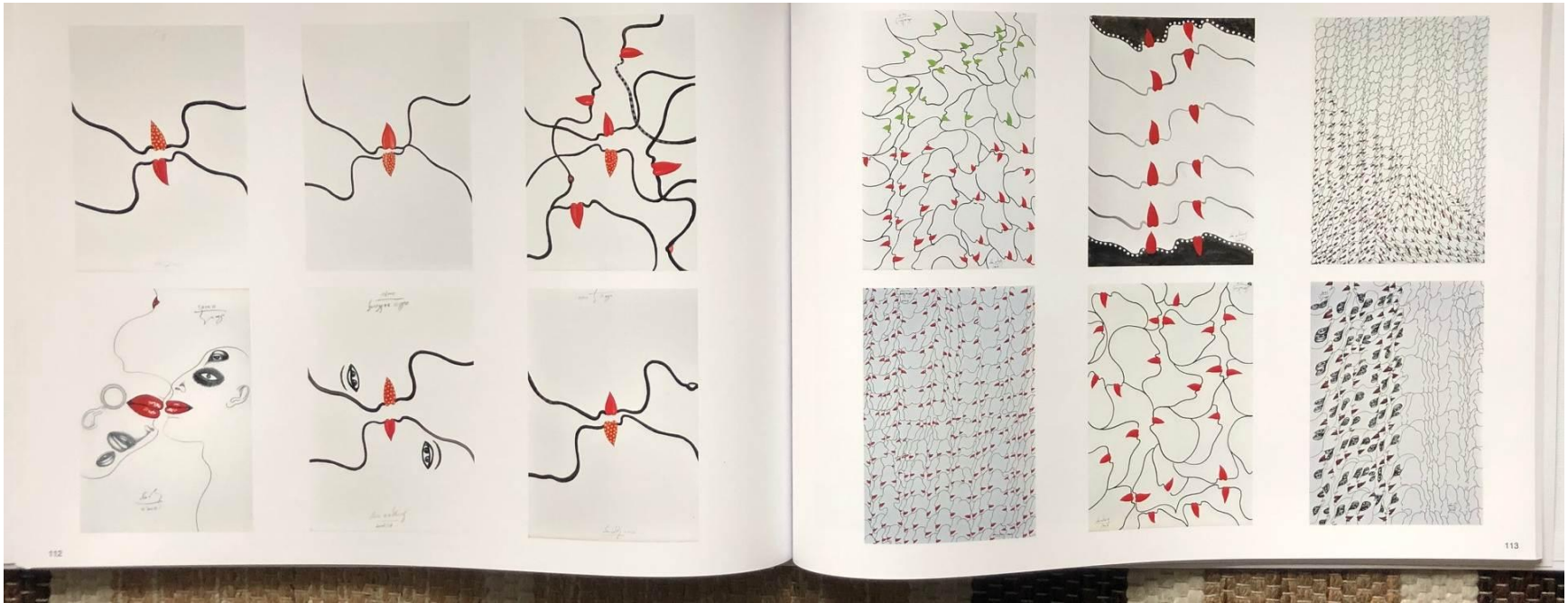

Sadkowsky‘s Mega-Buch mit 1000 Zeichnungen auf 156 Seiten

erscheint als limitierte Photobuch-Ausgabe im Format: A3 quer, Hardcover, Kreidepapier

Teil 1: 777 Zeichnungen meistens A4 Format, auf über 100 Seiten, datiert 1941, 1952 - 2020
Teil 2: 223 Zeichnungen, auf fast 50 Seiten, 70 x 50 und 100 x 70, datiert 1960 - 2018

Zeichnungen sind mit Bleistift, Kohle, Filzstift, Tusche, Wasserfarben, Acryl, Goldbronze, Kunstharz, Spray und als Collage ausgeführt .

Concept & Layout: Alex Sadkowsky

Digitalization, Fotografie & Scan:
Andres Hochuli
Book realization 2020:
Andres Hochuli